

Patient report

Bio-Rad DATE: 08/21/2019
D-10 TIME: 06:09 PM
S/N: #DJ4I016123 Software version: 4.30-2
Sample ID: 10550019
Injection date 08/21/2019 06:09 PM
Injection #: 37 Method: HbA1c
Rack #: --- Rack position: 4

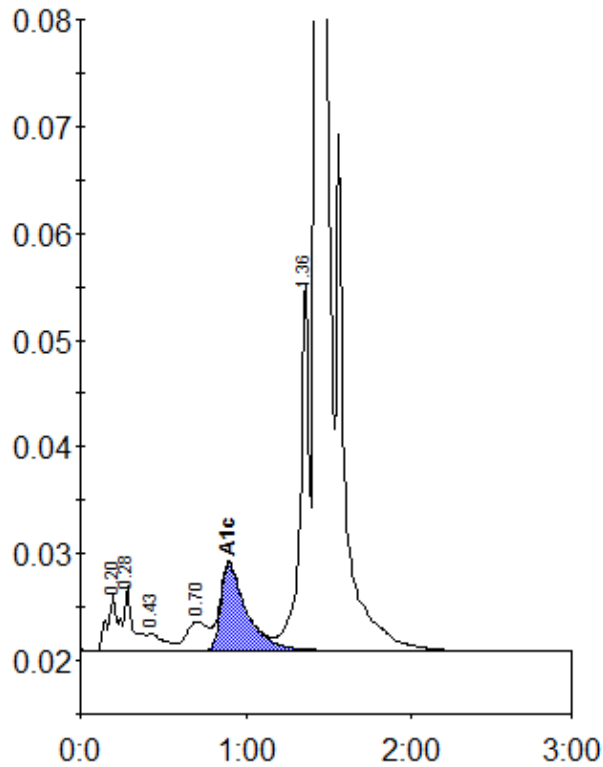

Peak table - ID: 10550019

Peak	R.time	Height	Area	Area %
A1a	0.20	5305	19856	0.9
A1b	0.28	6095	27218	1.2
F	0.43	1670	11212	0.5
LA1c/CHb-1	0.70	2722	24817	1.1
A1c	0.90	8155	88191	5.4
P3	1.36	34745	129166	5.6
A0	1.43	656004	2006022	87.0
Total Area:		2306481		

Concentration:	%
A1c	5.4